

A. J. WATSON

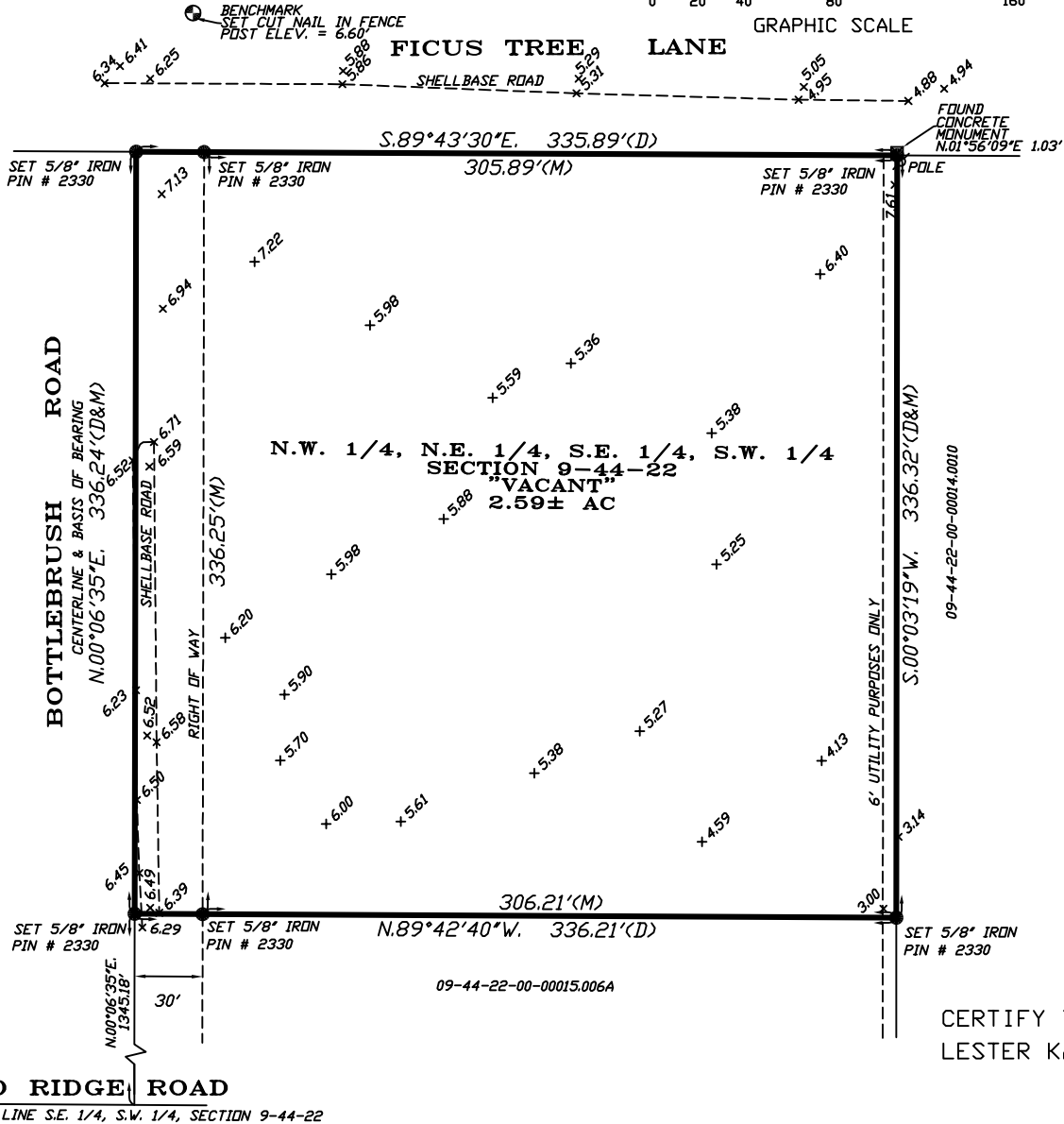

3366 STRINGFELLOW ROAD
ST. JAMES CITY, FLORIDA 33956
PHONE/FAX (239) 283-1518
SURVEYING, INC. LB # 2658

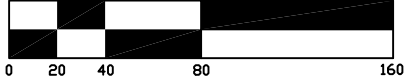

CERTIFY TO:
LESTER KALLUS

BOUNDARY AND TOPOGRAPHIC SURVEY OF THE NORTHWEST QUARTER (1/4), OF THE NORTHEAST QUARTER (1/4), OF THE SOUTHEAST QUARTER (1/4), OF THE SOUTHWEST QUARTER (1/4), SUBJECT TO WEST 30 FEET FOR RIGHT-OF-WAY PURPOSES ONLY AND SUBJECT TO EAST 6 FEET FOR UTILITY PURPOSES ONLY, IN SECTION 9, TOWNSHIP 44 SOUTH, RANGE 22 EAST, LEE COUNTY, FLORIDA.

NATIONAL FLOOD INSURANCE DATA, COMMUNITY PANEL NUMBER 125124 0240 F, FEDERAL FLOOD ZONE AE, ELEVATION 7' ELEVATIONS BASED ON NAVD 88, BENCH MARK PISV-17 x 4.00' = SPOT ELEVATION

NOTE:
Bearings and Distances shown hereon are according to the referenced DEED (D) or PLAT (P) unless otherwise noted as measured (M).

This survey is in compliance with the minimum technical standards as set forth in Chapter 61G17-6, Florida Administrative Code. This Survey Map is not valid without the signature and raised seal of a Florida Licensed Surveyor and Mapper.

ALFRED J. WATSON
PROFESSIONAL SURVEYOR AND MAPPER
#2330 - STATE OF FLORIDA

FOR: KALLUS
JOB # 14-0307 F. B. 162-44 & 45
STRAP # 09-44-22-00-00015.0070

SKETCH OF SURVEY
SCALE 1" = 80'

DATE: NOVEMBER 12, 2014
DATE: _____
DATE: _____

THE SURVEY DEPICTED HERE IS NOT COVERED BY PROFESSIONAL LIABILITY INSURANCE